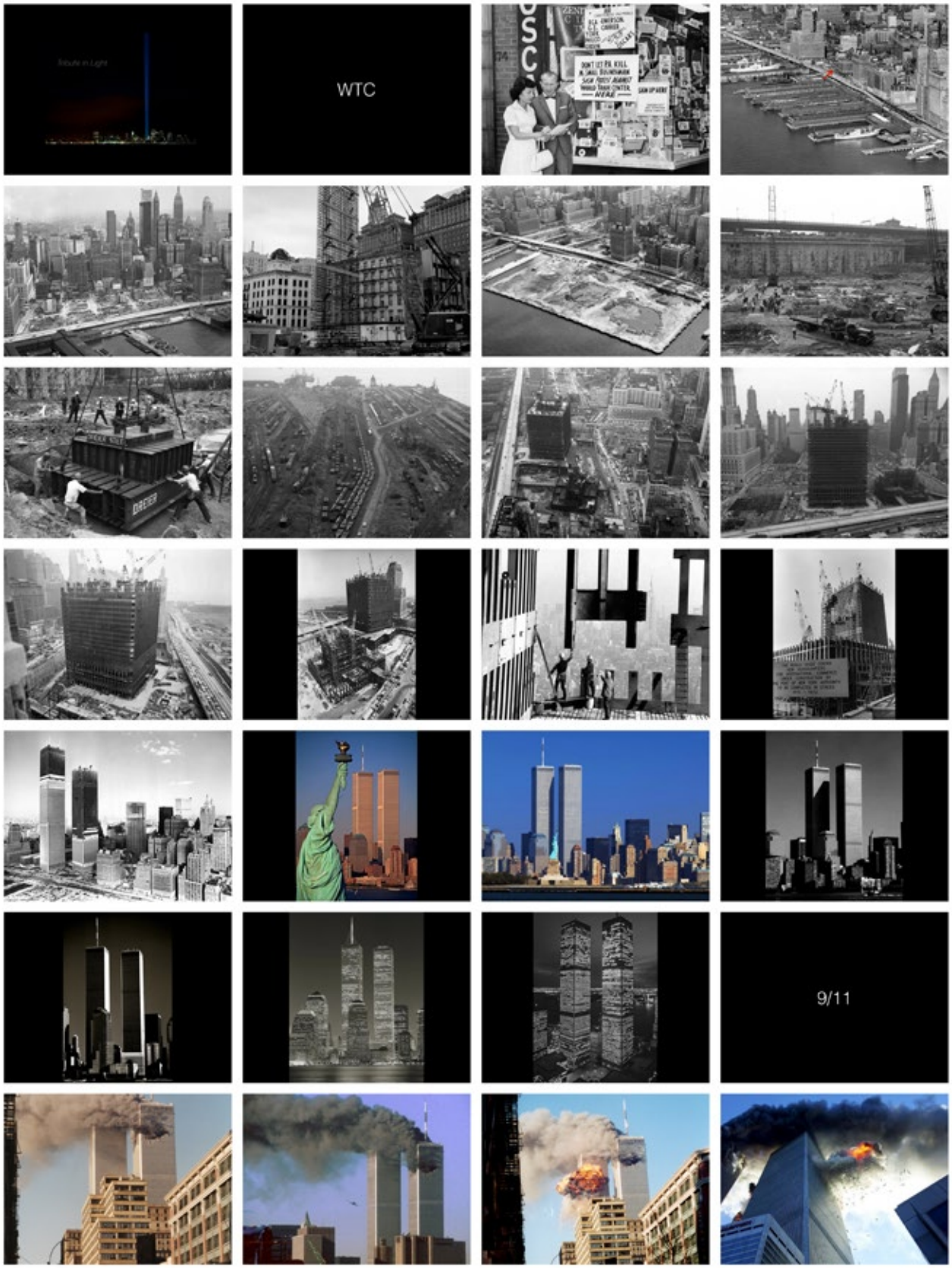
WTC
9/11

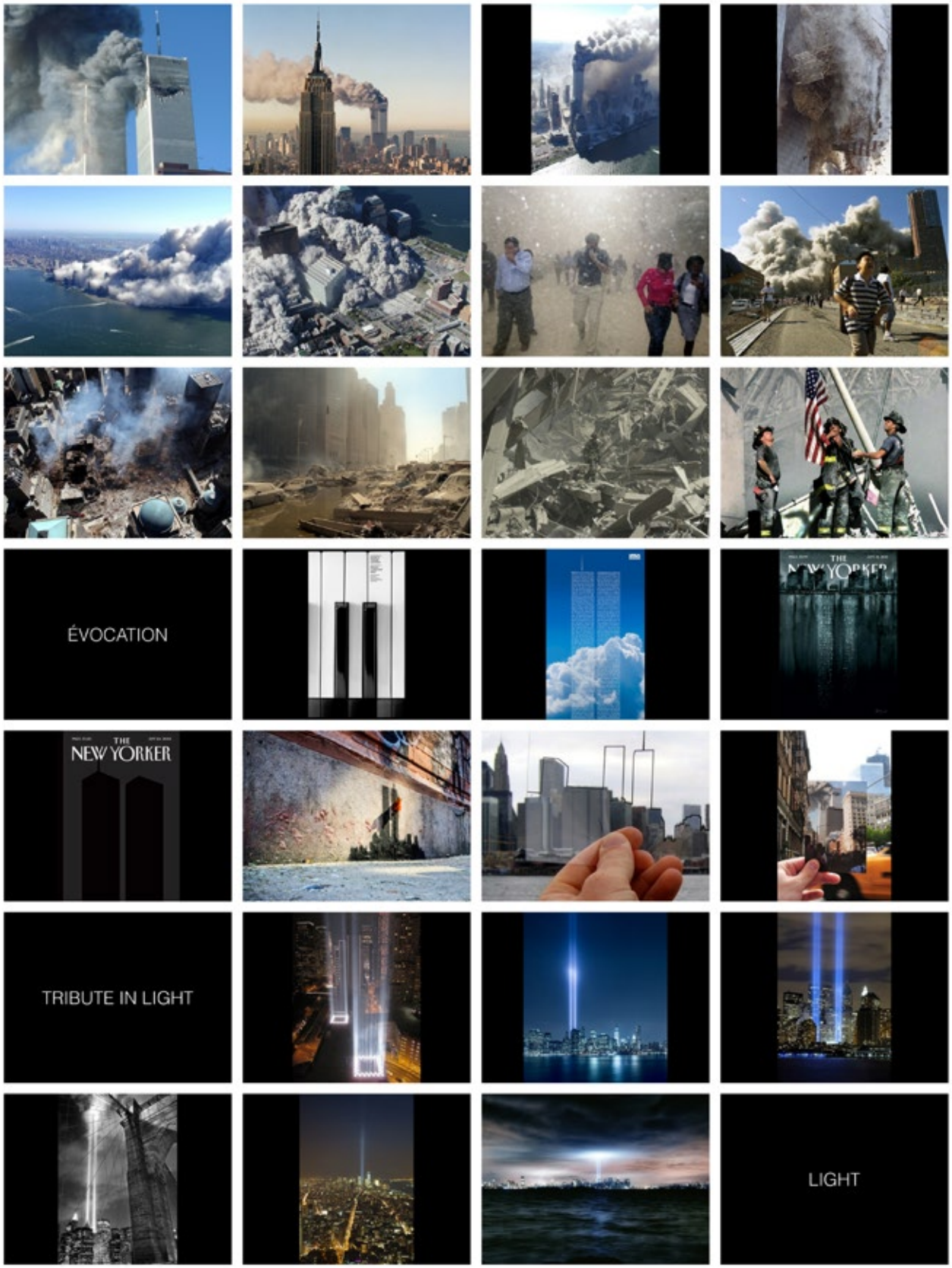
ÉVOCATION
THE NEW YORKER
TRIBUTE IN LIGHT
LIGHT

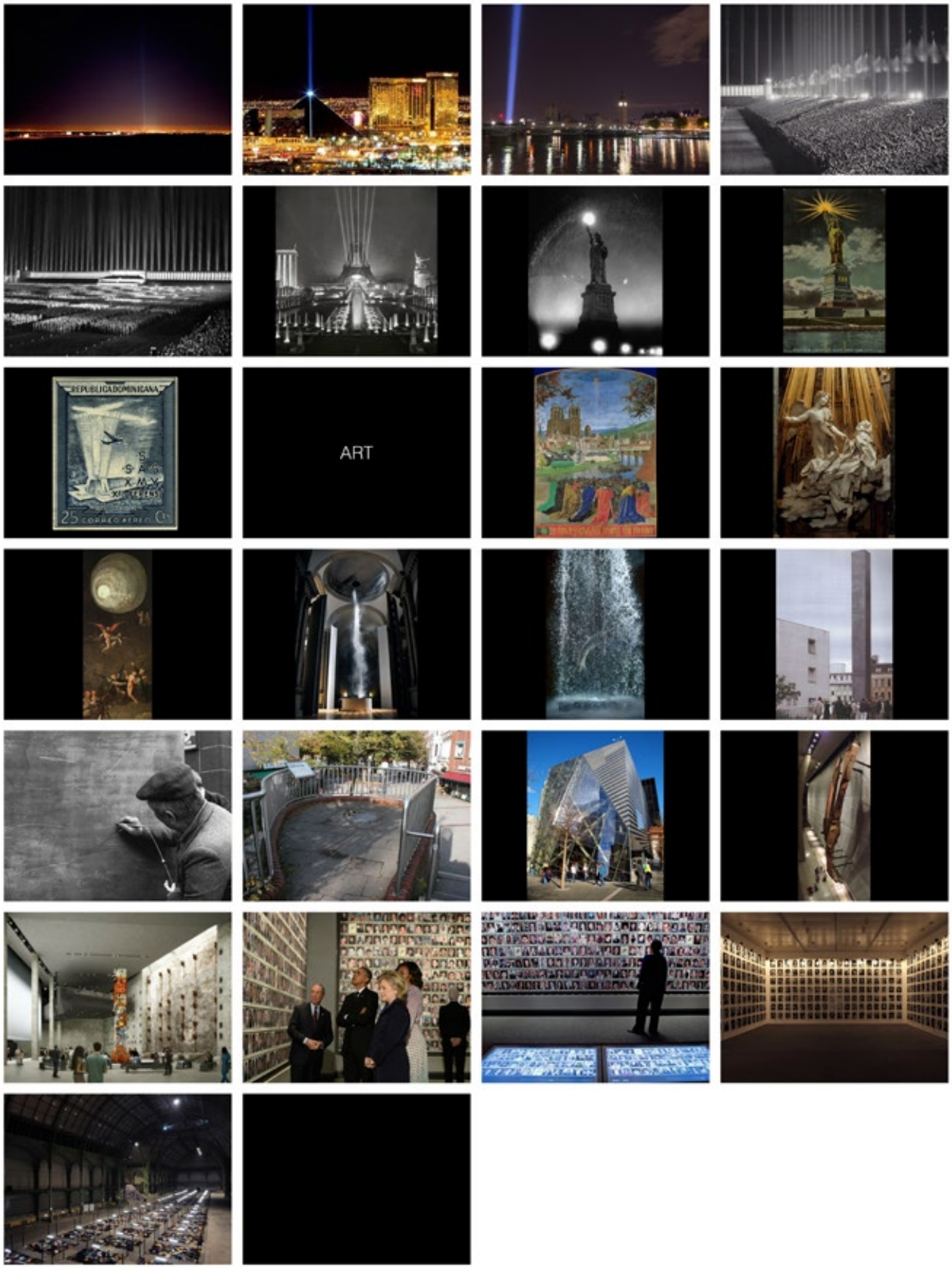
REPUBLICA DOMINICANA
ART